

Oxytocin shapes parental motion during father–infant interaction

Omri Weisman, Emilie Delaherche, Margot Rondeau, Mohamed Chetouani, David Cohen and Ruth Feldman

Biol. Lett. 2013 **9**, 20130828, published 13 November 2013

Supplementary data

["Data Supplement"](#)

<http://rsbl.royalsocietypublishing.org/content/suppl/2013/11/11/rsbl.2013.0828.DC1.html>

References

[This article cites 20 articles, 2 of which can be accessed free](#)

<http://rsbl.royalsocietypublishing.org/content/9/6/20130828.full.html#ref-list-1>

Email alerting service

Receive free email alerts when new articles cite this article - sign up in the box at the top right-hand corner of the article or click [here](#)



Research

Cite this article: Weisman O, Delaherche E, Rondeau M, Chetouani M, Cohen D, Feldman R. 2013 Oxytocin shapes parental motion during father–infant interaction. *Biol Lett* 9: 20130828.
<http://dx.doi.org/10.1098/rsbl.2013.0828>

Received: 25 September 2013

Accepted: 22 October 2013

Subject Areas:

behaviour, neuroscience

Keywords:

oxytocin, parenting, social signal processing, motionese, motherese

Author for correspondence:

Omri Weisman

e-mail: omri.weisman@mail.biu.ac.il

Electronic supplementary material is available at <http://dx.doi.org/10.1098/rsbl.2013.0828> or via <http://rsbl.royalsocietypublishing.org>.

Neurobiology

Oxytocin shapes parental motion during father–infant interaction

Omri Weisman¹, Emilie Delaherche², Margot Rondeau^{2,3},
Mohamed Chetouani², David Cohen^{2,3} and Ruth Feldman¹

¹Department of Psychology and the Gonda Brain Sciences Center, Bar-Ilan University, Ramat-Gan 52900, Israel

²Institut des Systèmes Intelligents et de Robotiques, CNRS, UMR 7222, Université Pierre et Marie Curie,

4 Place Jussieu, 75252 Paris, Cedex, France

³Département de Psychiatrie de l'Enfant et de l'Adolescent, AP-HP, Hôpital Pitié-Salpêtrière, 47-83, Boulevard de l'Hôpital, 75651 Paris, Cedex 13, France

An infant-oriented parental repertoire contributes to an infant's development and well-being. The role of oxytocin (OT) in promoting affiliative bonds and parenting has been established in numerous animal and human studies. Recently, acute administration of OT to a parent was found to enhance the carer's, but at the same time also the infant's, physiological and behavioural readiness for dyadic social engagement. Yet, the exact cues that are involved in this affiliative transmission process remain unclear. The existing literature suggests that motion and vocalization are key social signals for the offspring that facilitates social participation, and that distance and motion perception are modulated by OT in humans. Here, we employed a computational method on video vignettes of human parent–infant interaction including 32 fathers that were administered OT or a placebo in a crossover experimental design. Results indicate that OT modulates parental proximity to the infant, as well as the father's head speed and head acceleration but not the father's vocalization during dyadic interaction. Similarly, the infant's OT reactivity is positively correlated with father's head acceleration. The current findings are the first to report a relationship between the OT system and parental motion characteristics, further suggesting that the cross-generation transmission of parenting in humans might be underlain by nuanced, infant-oriented, gestures relating to the carer's proximity, speed and acceleration within the dyadic context.

1. Introduction

Effective parental care is known to increase a progeny's survival rates and developmental outcomes. Similarly, in humans, an infant-directed repertoire such as *motionese* and *motherese* (describing, respectively, the kinds of gestures and speech used with infants and toddlers) [1], was found to have behavioural- and developmental-enhancing effects [2]. The role for oxytocin (OT), a nine-amino acid peptide hormone, in the initiation and maintenance of affiliative bonds and parental repertoire has been elucidated in animal research that spans several decades [3], and more recently also in humans [4]. Similarly, the oxytocinergic system in the brain and periphery has been suggested to underlie the cross-generation transmission of parenting in humans [5]. For example, a single-dose of OT administered to a parent was found to enhance the parent's physiological, hormonal and behavioural readiness for social interaction with the infant, but at the same time to modulate the infant's readiness for social engagement, as reflected also in the infant's salivary OT increase [6]. However, the specific human carer's cues that are affected by OT, which may be central to this affiliative transmission process, remain largely unknown.

Seminal studies on the attachment phenomenon in animals show that motion and vocalization are key visual and auditory inputs for the offspring

[7,8]. Likewise, motion generally attracts human infants' attention [9]. For instance, during chasing, acceleration seems to be a key parameter to draw infants' attention [10], and speed of others' movements may automatically influence the observer's action (e.g. the timing of movement execution) [11]. Similarly, recent studies showed the OT-induced suppression of cortical activity at the alpha/mu and beta bands when biological motion is viewed [12], implying heightened sensitivity towards biological versus non-biological motion [13]. In addition, OT administration modulated social distance between males and females during interactions [14], and mothers' speech stimulated OT release in girls [15]. Taken together, these findings suggest that proximity and movement might be affected by acute OT intervention, but also that parental vocalization is another nuanced feature that affects the OT system in humans.

In that context, this study tests whether intranasal OT administered to the parent may modulate the father's distance and motion characteristics as well as vocalization during interaction with his infant. To this end, a double-blind, placebo-controlled, crossover experimental design was employed. A social signal processing (SSP) method of movement tracking [16] and of speech turn-taking [17] was applied in order to assess OT-induced changes in father–infant proximity and the father's movement and speech turn-taking during interaction with his own infant. The father's head speed and acceleration were computed to account for movement. Finally, associations between the father's characteristics and infant's salivary OT increase following interaction were examined.

2. Material and methods

(a) Participants

Thirty-five healthy fathers (average age 29.7 years, s.d. = 4.2, range 22–38) participated with their five-month-old infants (s.d. = 1.25 months, range 4–8) in two laboratory visits, a week apart (total $N = 70$). Females were not enrolled in this study owing to physiological effects of OT manipulation (e.g. uterus contraction) and the need to control for menstrual cycle (For a detailed description, see the electronic supplementary material, S1)

(b) Procedure and oxytocin administration

Following their arrival at the laboratory, fathers were asked to self-administer 24 international units of either OT (Syntocinon Spray, Novartis, Switzerland) or a placebo. Administration order was counterbalanced, and participants and experimenters were blind to drug condition. Forty minutes after administration, the infant joined their father in the observation room. The infant was seated in an infant seat mounted on a table. Father–infant interaction began approximately 45 min after substance administration.

(c) Recording father–infant interaction

Each father–infant interaction lasted for 8 min: 3 min of free play, 2 min of parental still face and another 3 min of free play. Interactions were videotaped using a Flip Mino HD digital camcorder (Cisco, Irvine, CA) for off-line coding of behaviours.

(d) Computational analysis of parent–infant motion

Parent–infant motion analysis was conducted based on a randomly selected 2 min long vignette extracted from the first 3 min of free play recording, using the following procedure: the position of the father's head was obtained by ear tracking (figure 1a).

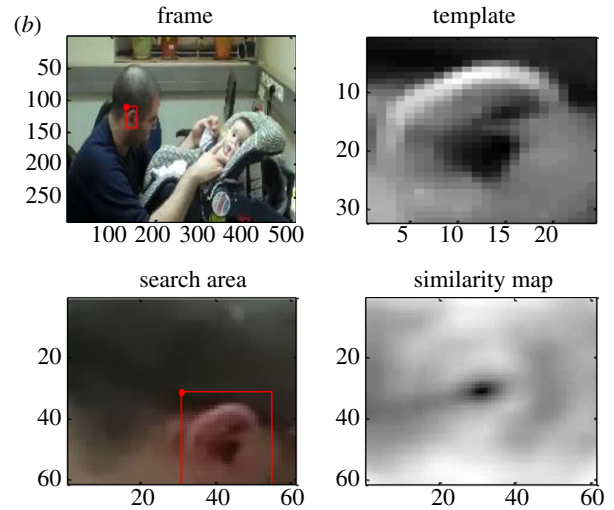
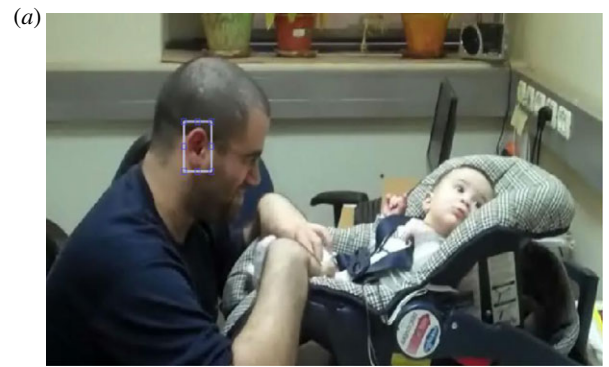

(c)

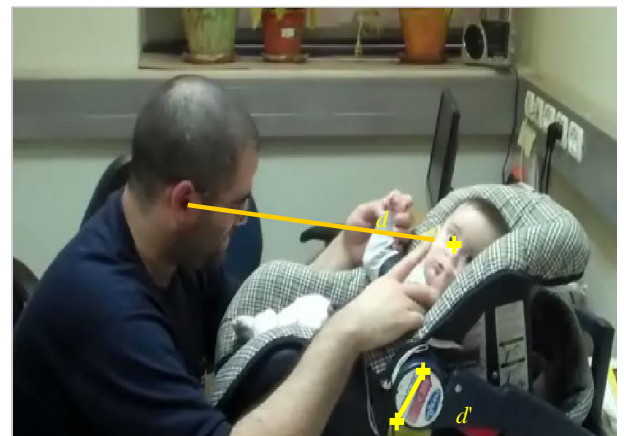

Figure 1. Using SSP methods to assess father's distance from the infant, father's head speed and head acceleration during 2 min of parent–infant interaction. (Online version in colour.)

The position of the ear corresponds to the point with the highest similarity with the template (the dark spot on the similarity map; figure 1b). Distance was normalized according to a scale (diameter of the rotating device of the chair; d' ; figure 1c) to take into account the zoom variations in the various sessions. Three variables were computed from the analysis: the *distance* between father and infant, the *speed* and the *acceleration* of the father. Several statistical parameters were extracted for each variable: mean, median, minimum, time to minimum (time until minimum was reached), maximum, time to maximum, range and standard deviation (see the electronic supplementary material, S2).

(e) Computational analysis of speech turn-taking

To assess speech turn-taking during father–infant interaction, the father's and infant's utterances were first segmented using

Table 1. Comparing the fathers' distance, speed and acceleration in the OT and placebo conditions.

	oxytocin	placebo	s.d.	paired <i>t</i> -test	<i>p</i>
distance to child ^a					
mean	7.238	6.944	1.225	−1.356	0.092
median	7.195	6.909	1.336	−1.210	0.118
minimum	4.787	4.693	1.403	−0.381	0.353
time to minimum	0.481	0.585	0.331	1.764	0.044
maximum	10.021	9.401	1.700	−2.063	0.024
time to maximum	0.535	0.525	0.483	−0.114	0.455
range	5.234	4.708	2.227	−1.334	0.096
standard deviation	1.015	0.893	0.636	−1.091	0.142
speed					
mean	0.938	0.808	0.728	−1.011	0.160
median	0.289	0.295	0.693	0.054	0.479
minimum	0.000	0.000	0.000		
time to minimum	0.001	0.001	0.002	1.162	0.127
maximum	45.421	35.744	27.308	−2.005	0.027
time to maximum	0.441	0.635	0.408	2.696	0.006
range	45.421	35.744	27.308	−2.005	0.027
standard deviation	2.547	2.044	1.668	−1.704	0.049
acceleration					
mean	1.187	0.951	0.877	−1.524	0.069
median	0.557	0.528	0.763	−0.214	0.416
minimum	0.000	0.000	0.000		
time to minimum	0.0007	0.0012	0.0015	1.939	0.031
maximum	59.439	46.889	33.737	−2.104	0.022
time to maximum	0.412	0.593	0.394	2.605	0.007
range	59.439	46.889	33.737	−2.104	0.022
standard deviation	3.624	2.763	2.871	−1.696	0.050

^aDistance is normalized according to fixed parameter (see S2).

ELAN. Then the infant's and father's utterances were labelled by two annotators (blind to drug condition) as vocalization (including laugh, singing and cry) or other noise. From the annotation, we extracted all the speech turns of the infant and the father using the algorithm specified in Delaherche *et al.* [17]. The following features were measured: *father vocalization*; *infant vocalization*; *father pause*; *infant pause*. We also extracted three features involving both partners simultaneously, i.e. synchrony variables: *silence*, *overlap ratio* and *synchrony ratio* (see the electronic supplementary material, S3).

(f) Salivary oxytocin collection and analysis

A full description of salivary OT collection and ELISA analysis is detailed in a previous publication [6]. The father's and infant's saliva samples were collected by Sallivatte (Sarstedt, Rommelsdorf, Germany) at multiple time-points: T1 (baseline)—before substance administration (father only); T2—40 min after administration prior to interaction; T3—20 min after interaction began (just after the still-face episode ended) and T4—20 min later. The Ratio of change in the infant's salivary OT following interaction with father in the OT session (i.e. infant OT at T3/infant OT at T2) was calculated.

Log transformation was computed and the variable reached a normal distribution according to the Kolmogorov–Smirnov test.

3. Results

(a) Oxytocin shapes parental motion, leaving parental vocalization unaffected

Table 1 details the fathers' distance, speed and acceleration between the OT and placebo sessions. Following OT administration, the maximum distance between father's head and the infant was greater, and minimum distance was reached earlier, compared with the placebo condition. The father's maximum head speed was higher, maximum speed was reached earlier and father's speed varied more (i.e. larger standard deviation), under OT influence. Similarly, the father's maximum head acceleration was greater, and acceleration tended to vary more in the OT condition. Also the minimum and maximum acceleration were reached earlier in the OT condition. As minimum speed and acceleration was found to be zero, range data and

Table 2. Comparing speech turn-taking in the OT and placebo conditions.

	oxytocin	placebo	s.d.	paired t-test	p
father's speech turn-taking					
vocalization	1.37	1.38	0.62	0.1	0.92
pause	1.61	1.45	0.75	-1.0	0.32
infant's speech turn-taking					
vocalization	0.74	0.75	0.42	0.1	0.90
pause	1.02	1.0	0.91	-0.8	0.44
speech turn-taking synchrony					
silence	1.70	1.54	0.85	-0.8	0.44
overlap ratio	0.03	0.03	0.05	0.5	0.59
synchrony ratio	0.28	0.30	0.19	0	0.99

statistics equal the ones of the maximum parameter and are therefore disregarded from the results. By contrast, no significant differences relating to speech turn-taking parameters were found between the OT and the placebo conditions (table 2).

(b) Parental motion correlates with infant oxytocin increase

As there are two values per dyad studying association of the proximity parameters with infant's OT increase requires the use of mixed model analysis. From the parameters that were significantly modified under OT condition, none related to distance and speed was significantly associated with the infant's OT increase following interaction with the father. However, a significant correlation between a father's maximum head acceleration and the infant's OT increase was found, $estimate = 0.026$, $p = 0.02$. *Post hoc* correlation showed that in the placebo condition, correlation between the father's maximum acceleration and the infant's OT increase was not significant, $r = 0.12$, $p = 0.50$. By contrast, under OT condition, father's maximum head acceleration was found to positively correlate with infant's OT increase, $r = 0.40$, $p = .02$ (figure 2). Father's and infant's OT values can be found in the electronic supplementary materials, S4.

4. Discussion

The current findings are the first to show that OT administration to parent modulates a father's proximity and motion characteristics during interaction with his infant and that infant OT reactivity is associated with the carer's movement acceleration. Taken together, these findings show that the involvement of OT in the cross-generational transmission of human parenting is associated with specific, nearly hidden, features of infant-directed gestures along the movement/motion array. Specifically, OT administration markedly increased the maximum distance between father and infant, but at the same time drove fathers to reach their closest proximity to the infant earlier, as compared with the placebo condition. In addition, a father's head tended to move faster and to reach its highest velocity sooner under OT influence. Fathers showed greater acceleration which also tended to vary more. Finally, infant OT increase following interaction with the father correlated with a father's maximum acceleration parameter. OT did not alter central-

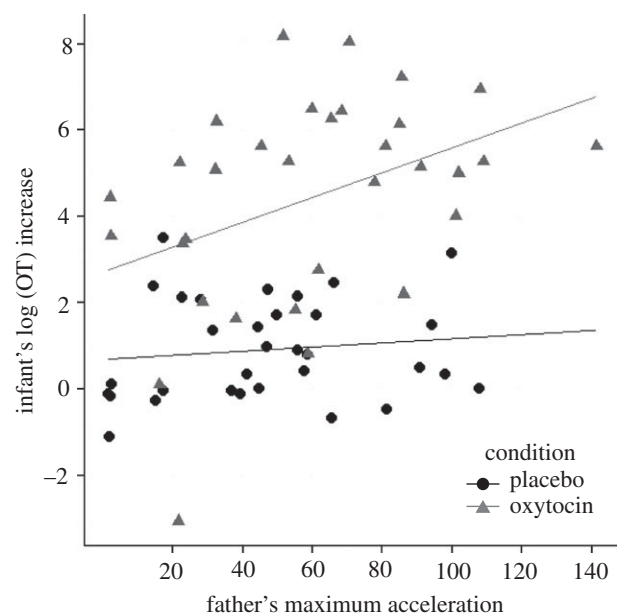

Figure 2. Infant's log (OT) increase following interaction with father is correlated with father's maximum acceleration in the OT condition, but not in the placebo condition.

oriented parameters of parental motion such as the mean and median, and was more related to the minimum and maximum (i.e. extreme) orientations, that is, to its distribution parameters as well as to the overall layout.

Social cues from carers that favour infant bonding are multimodal in humans and include vocalization (*motherese*) [8], imitation [18], synchronization [19] and infant-directed actions and gestures (*motionese*) [1,2]. Whether the variables assessed here fall under the common definition of *motionese* (i.e. actions and gestures that are typically slow and involve high levels of repetition and exaggerated movements), or whether they elaborate the existing framework of this concept remained to be answered. Either way, the results of this study imply that parental proximity and parental motion are involved in non-verbal parent-infant exchange, but moreover, that these modalities are susceptible to intervention in key neuroendocrine pathway that is central to the initiation and maintenance of parental repertoire, namely, the OT

system. Future studies should examine whether OT shapes proximity and motion also among mothers interacting with their infants, between romantic partners, and other social circumstances. Finally, different aspects of parental vocalization other than speech turn-taking, for example motherese [20], should be taken into consideration and analysed in order to better decipher the specific channels through which exogenous OT enhances parent–infant interaction.

The research was approved by the Institutional Review Board at Bar-Ilan University, was conducted according to ethical standards, and all participating fathers signed an informed consent.

Funding statement. The study was supported by the German-Israeli Foundation grant (no. 1114-101.4/2010) to R.F., by the Agence Nationale de la Recherche (ANR-12-SAMA-006) to D.C., and the Groupement de Recherche en Psychiatrie (GDR-3557) to D.C. Sponsors had no involvement in study design, data analysis or interpretation of results.

References

- Brand RJ, Baldwin DA, Ashburn LA. 2002 Evidence for motionese: modifications in mothers' infant-directed action. *Dev. Sci.* **5**, 72–83. (doi:10.1111/1467-7687.00211)
- Koterba EA, Iverson JM. 2009 Investigating motionese: the effect of infant-directed action on infants' attention and object exploration. *Infant Behav. Dev.* **32**, 437–444. (doi:10.1016/j.infbeh.2009.07.003)
- Insel TR. 2010 The challenge of translation in social neuroscience: a review of oxytocin, vasopressin, and affiliative behavior. *Neuron* **65**, 768–779. (doi:10.1016/j.neuron.2010.03.005)
- Carter CS. 1998 Neuroendocrine perspectives on social attachment and love. *Psychoneuroendocrinology* **23**, 779–818. (doi:10.1016/S0306-4530(98)00055-9)
- Feldman R. 2012 Oxytocin and social affiliation in humans. *Horm. Behav.* **61**, 380–391. (doi:10.1016/j.yhbeh.2012.01.008)
- Weisman O, Zagoory-Sharon O, Feldman R. 2012 Oxytocin administration to parent enhances infant physiological and behavioral readiness for social engagement. *Biol. Psychiatry* **72**, 982–989. (doi:10.1016/j.biopsych.2012.06.011)
- Lorenz KZ. 1935 Der Kumpan in der Umwelt des Vogels. *J. Ornithol.* **83**, 137–213, 289–413.
- Falk D. 2004 Prelinguistic evolution in early hominins: whence motherese? *Behav. Brain Sci.* **27**, 491–541.
- Tronick E. 1972 Stimulus control and the growth of the infant's effective visual field. *Percept. Psychophys.* **11**, 373–376. (doi:10.3758/BF03206270)
- Frankenhuis WE, House B, Barrett HC, Johnson SP. 2013 Infants' perception of chasing. *Cognition* **126**, 224–233. (doi:10.1016/j.cognition.2012.10.001)
- Watanabe K. 2008 Behavioral speed contagion: automatic modulation of movement timing by observation of body movements. *Cognition* **106**, 1514–1524. (doi:10.1016/j.cognition.2007.06.001)
- Perry A, Bentin S, Shalev I, Israel S, Uzevovsky F, Bar-On D, Ebstein RP. 2010 Intranasal oxytocin modulates EEG mu/alpha and beta rhythms during perception of biological motion. *Psychoneuroendocrinology* **35**, 1446–1453. (doi:10.1016/j.psyneuen.2010.04.011)
- Keri S, Benedek G. 2009 Oxytocin enhances the perception of biological motion in humans. *Cogn. Affect. Behav. Neurosci.* **9**, 237–241. (doi:10.3758/CABN.9.3.237)
- Scheele D, Striepens N, Güntürkün O, Deutschländer S, Maier W, Kendrick KM, Hurlmann R. 2012 Oxytocin modulates social distance between males and females. *J. Neurosci.* **32**, 16 074–16 079. (doi:10.1523/JNEUROSCI.2755-12.2012)
- Seltzer LJ, Ziegler TE, Pollak SD. 2010 Social vocalizations can release oxytocin in humans. *Proc. R. Soc. B* **7**, 2661–2666. (doi:10.1098/rspb.2010.0567)
- Delaherche E, Chetouani M, Mahdhaoui A, Saint-Georges C, Viaux S, Cohen D. 2012 Interpersonal synchrony: a survey of evaluation methods across disciplines. *IEEE Trans. Affect. Comp.* **3**, 349–365. (doi:10.1109/T-AFFC.2012.12)
- Delaherche E, Chetouani M, Bigouret F, Xavier J, Plaza M, Cohen D. 2013 Assessment of communicative and coordination skills of children with pervasive developmental disorders and typically developing children using social signal processing. *Res. Autism Spectr. Dis.* **7**, 741–756. (doi:10.1016/j.rasd.2013.02.003)
- Meltzoff AN, Kuhl PK, Movellan J, Sejnowski TJ. 2009 Foundations for a new science of learning. *Science* **325**, 284–288. (doi:10.1126/science.1175626)
- Feldman R. 2007 Parent–infant synchrony and the construction of shared timing; physiological precursors, developmental outcomes, and risk conditions. *J. Child Psychol. Psychiatry* **48**, 329–354. (doi:10.1111/j.1469-7610.2006.01701.x)
- Saint-Georges C, Chetouani M, Cassel RS, Apicella F, Mahdhaoui A, Muratori P, Lanzik MC, Cohen D. 2013 Motherese, an emotion- and interaction-based process, affects infants' cognitive development. *PLoS ONE* **8**, e78103.